

B/23655/390/9/2/26
APPROVED
 SUBJECT TO THE CONDITIONS IN THIS OFFICE LITER.
 No. B211619/9/2/26
 FOR MEMBER SECRETARY
 MADRAS METROPOLITAN
 DEVELOPMENT AUTHORITY
 MADRAS - 600 006.

Subject to further conditions that the NO. of punctures from abutting roads should be restricted to two. (i.e. one entry and one exit only).

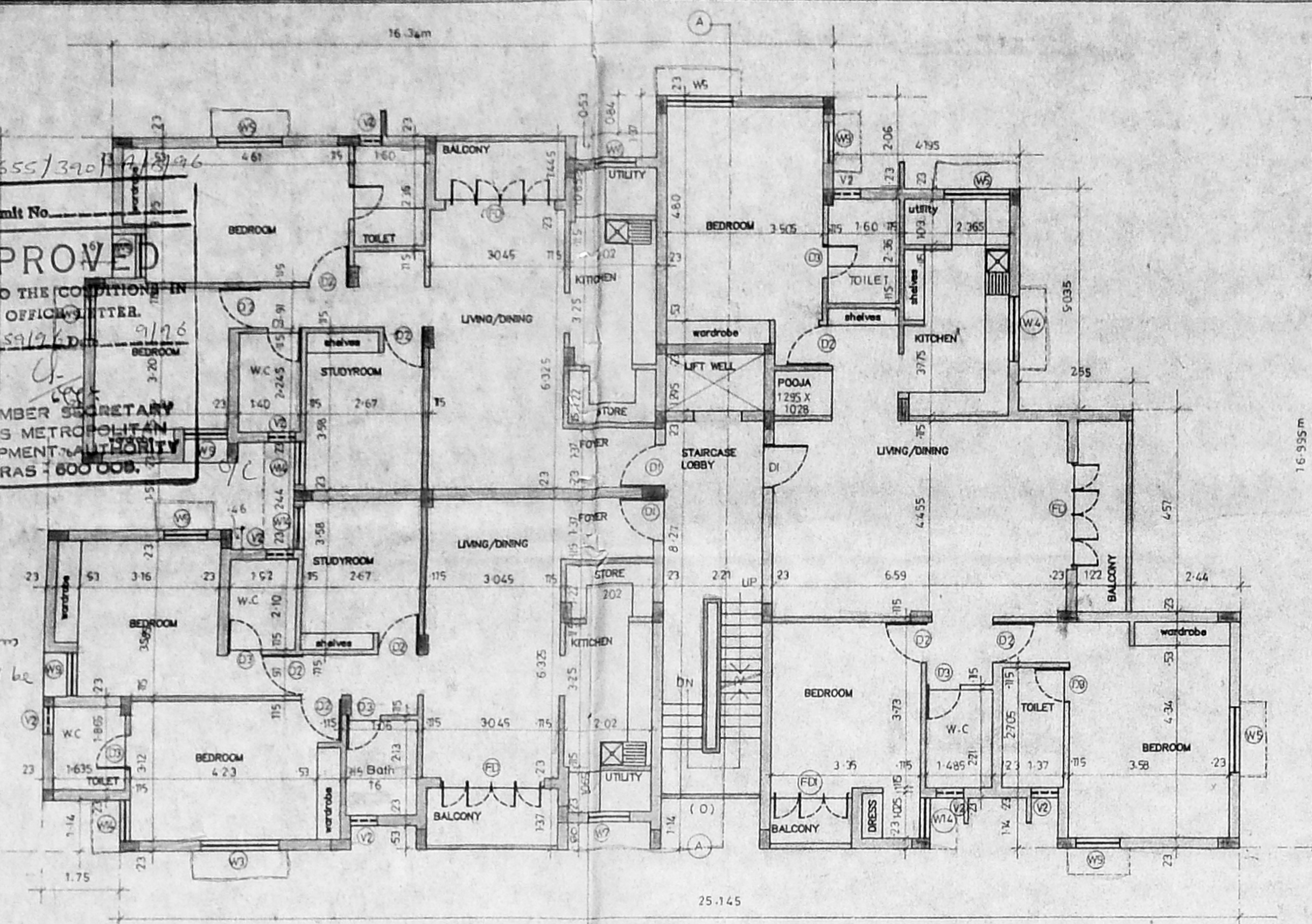

FIRST, SECOND & THIRD FLOOR PLAN

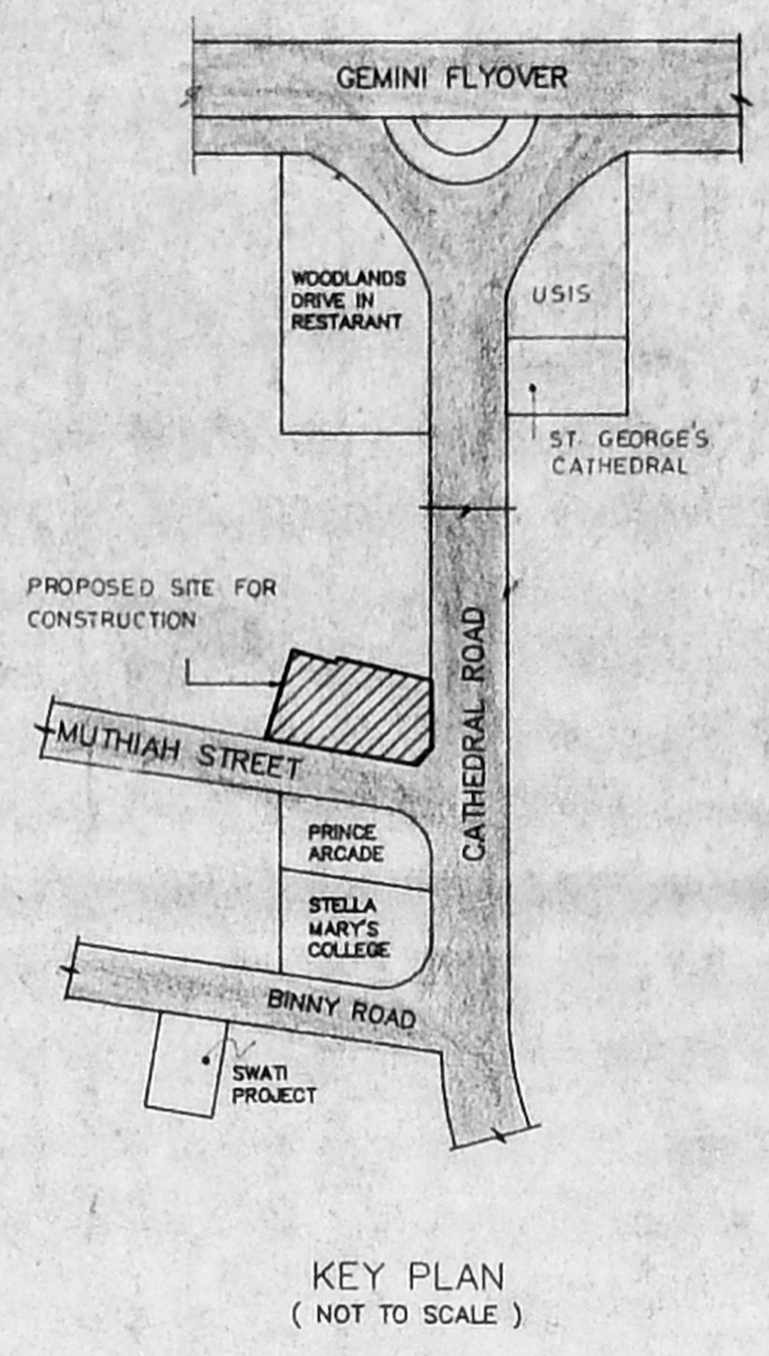

KEY PLAN (NOT TO SCALE)

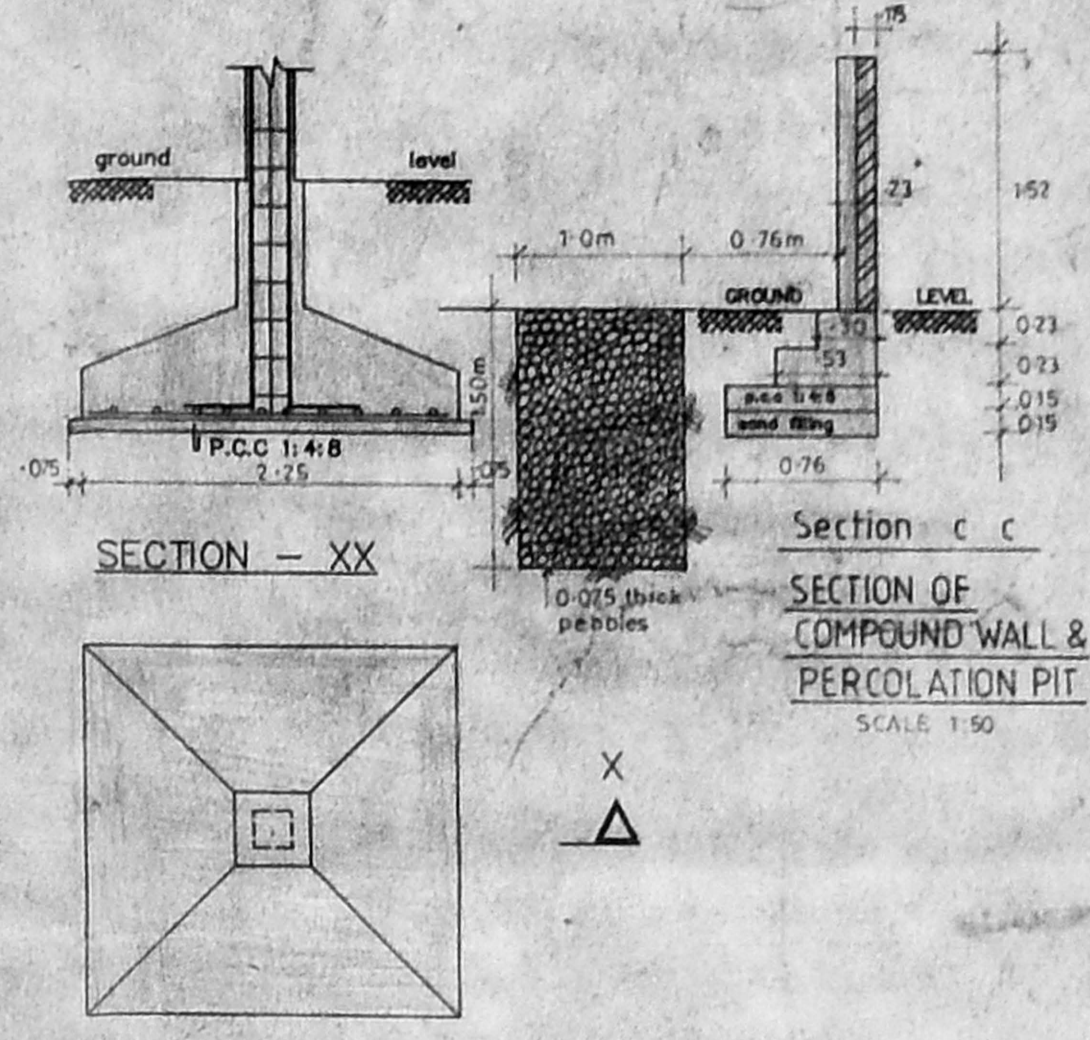

SECTION - XX

SECTION OF COMPOUND WALL & PERCOLATION PIT SCALE 1:50

PLAN OF FOUNDATION SCALE 1:50

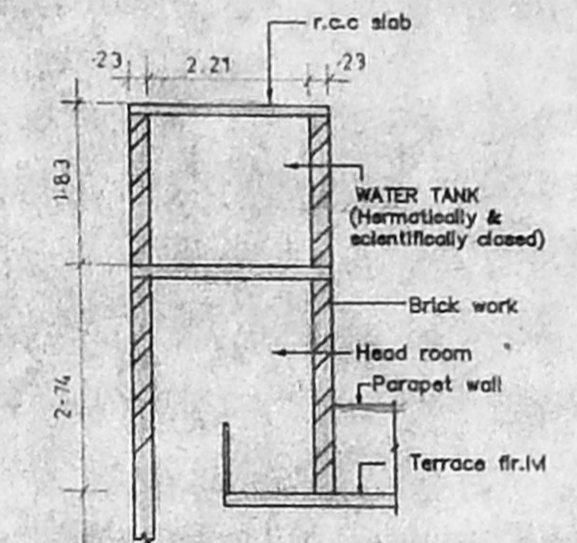

SECTION WW SECTION OF WATER TANK SCALE 1:100

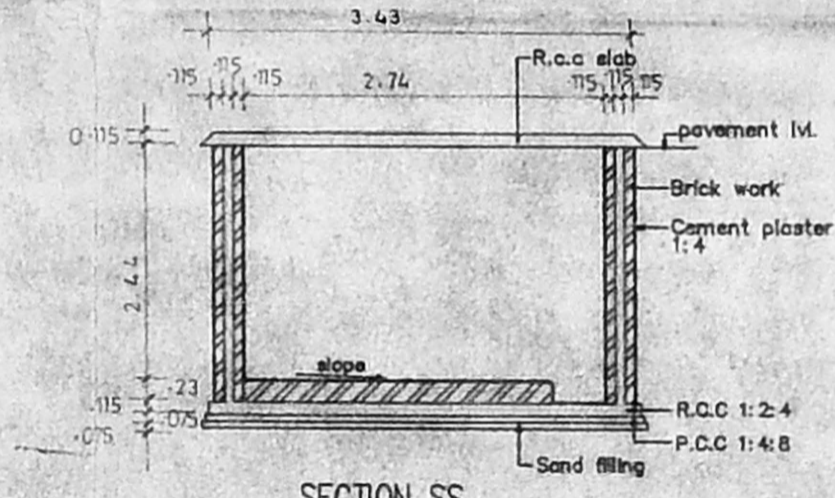

SECTION SS SECTION OF SUMP SCALE 1:100

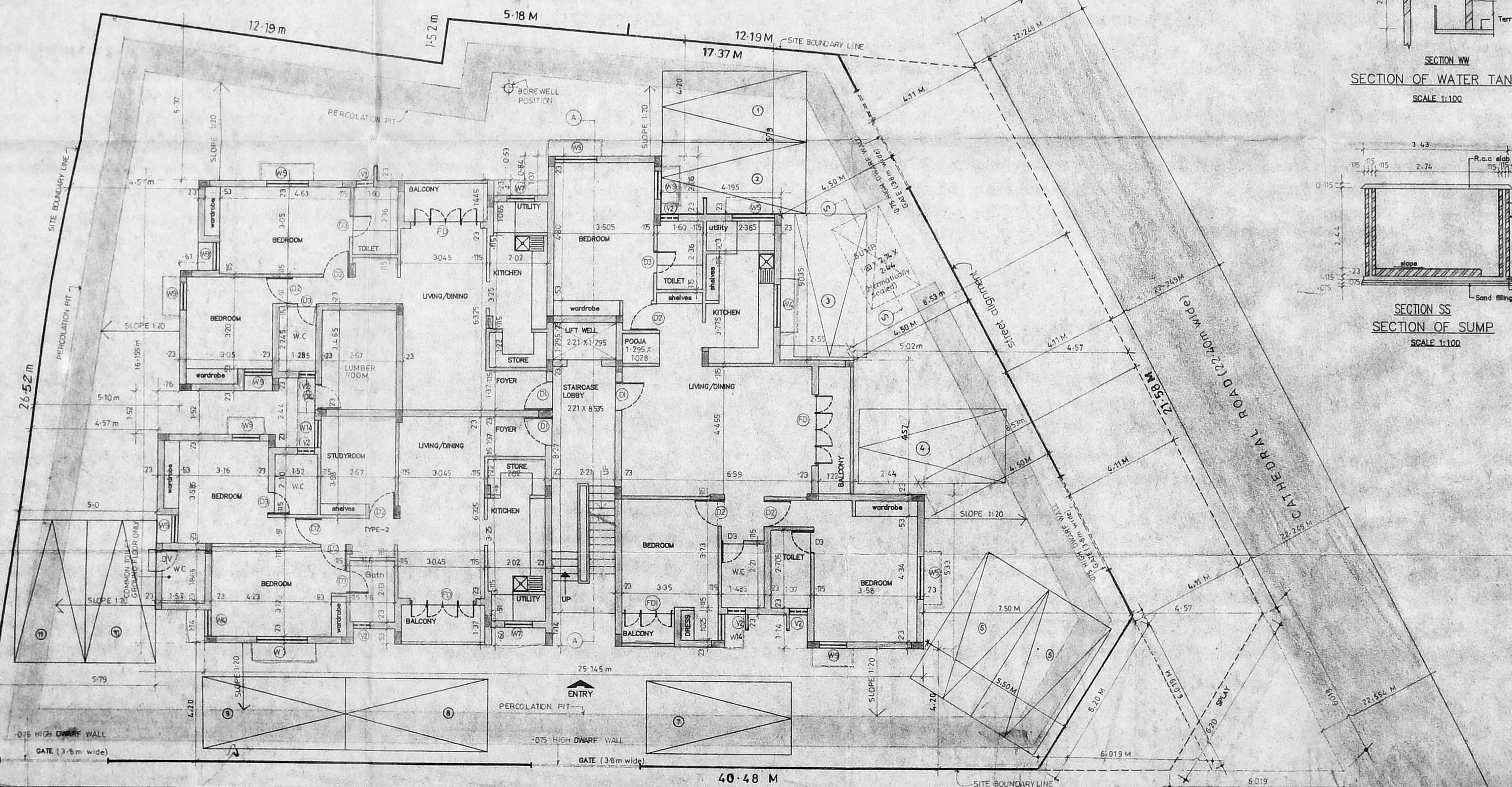

SITE CUM GROUND FLOOR PLAN

| LEGEND | | |
|--------|---------------|----------------------------------|
| CODE | SIZE | DESCRIPTION |
| F1 | 2.44 x 2.18 | COUNTRY WOOD FRAMED FRENCH DOOR |
| F2 | 1.80 x 2.18 | do |
| D1 | 1.00 x 2.18 | TEAK WOOD FRAMED FLUSH DOOR |
| D2 | 0.91 x 2.18 | COUNTRY WOOD FRAMED FLUSH DOOR |
| D3 | 0.76 x 2.18 | COUNTRY WOOD FRAMED FLUSH DOOR |
| W3 | 1.775 x 1.370 | ALUMINIUM GLAZED WINDOW |
| W4 | 1.77 | do |
| W5 | 1.47 | do |
| W9 | 0.975 x 0.875 | do |
| V1 | 0.91 | STEEL GLAZED VENTILATOR |
| V2 | 0.61 | STEEL GLAZED VENTILATOR |
| O | 2.21 | OPENING |
| D.V | 0.78 | COUNTRY WOOD DOOR CUM VENTILATOR |

| SPECIFICATION | |
|---------------|--|
| SLNO | DESCRIPTION |
| 1. | P.C.C. 1:4:8 IN FOUNDATION |
| 2. | SAND FILLING IN FOUNDATION |
| 3. | BRICK WORK IN C.M. 1:6 |
| 4. | R.C.C. WORK FOR SLABS, LINTELS & BEAMS ETC. |
| 5. | PLASTERING IN C.M. 1:5 EXTERNAL & 1:4 INTERNAL |
| 6. | MOSAIC TILED FLOORING. |
| 7. | WEATHERING COURSE OF BRICK JELLY LIME CONG. |

| AREA STATEMENT | |
|-----------------------|-------------------------|
| PLOT AREA | 969.806 m ² |
| BUILT UP AREA | 1449.595 m ² |
| COLOUR INDEX | |
| PROPOSED CONSTRUCTION | |
| BOUNDARY OF SITE | |
| ROAD | |

| R.No | DATE | REVISIONS | INITIAL |
|------|------|-----------|---------|
| | | | |

| DRG No. | DATE | SCALE | FILE | DRAWN | CHECKED |
|------------|----------|-------|------------------|-------|---------|
| 1/021/94/C | 28-12-93 | 1:100 | KADAMBAR KADAOR1 | ARASU | |

PROPOSED CONSTRUCTION OF FLATS AT DOOR NO.24 CATHEDRAL ROAD, MADRAS - 600 006.

R.S. NO 58/9
 BLOCK NO 2
 TALUK MYLAPORE, TRIPLICANE
 C.R. DIV NO 113
 C ZONE NO VII

OWNER'S SIGNATURE

LICENSED SURVEYOR L.S. NO. 305/95/96

LEGEND

| CODE | SIZE | DESCRIPTION |
|------|-------------|--------------------------------|
| D2 | 0.91 X 2.18 | COUNTRY WOOD FRAMED FLUSH DOOR |
| V1 | 0.91 X 0.66 | STEEL GLAZED VENTILATOR |

MADA BVPP NO. 22/1616/196
 No. 22/1616/196 Date 9/96
 Part I 13/7
 Part II
 A.P.

SPECIFICATION

| SLNO | DESCRIPTION |
|------|--|
| 1. | P.C.C. 1:4:8 IN FOUNDATION |
| 2. | SAND FILLING IN FOUNDATION |
| 3. | BRICK WORK IN C.M. 1:1:6 |
| 4. | R.C.C. WORK FOR SLABS, LINTELS & BEAMS Etc., |
| 5. | PLASTERING IN C.M. 1:1:5 EXTERNAL & 1:4:1 INTERNAL |
| 6. | MOSAIC TILED FLOORING. |
| 7. | WEATHERING COURSE OF BRICK JELLY LIME CONC. |

COLOUR INDEX

| R.No | DATE | REVISIONS | INITIAL |
|------|------|-----------|---------|
| | | | |

| | | | | | |
|-------------|----------|-------|-------------------|-------|--------------------|
| 1:021 194 C | 28-12-93 | 1:100 | KADAMBAR KADACORI | ARASU | <i>[Signature]</i> |
| DRG No: | DATE | SCALE | FILE | DRAWN | CHECKED |

PROPOSED CONSTRUCTION OF FLATS AT DOOR NO. 24, CATHEDRAL ROAD, MADRAS - 600 086.

R.S. NO. 58/9
 BLOCK NO. 2
 TALUK MYLAPORE, TRIPLICAN.
 C.R. DIV NO. 113
 C ZONE NO. VII

[Signature]
 OWNER'S SIGNATURE

[Signature]
 LICENSED SURVEYOR

L.S. NO. 306 95/96

SHEET NO. 2/2

B/23655/390/B/1/96
 Planning Permit No. _____
APPROVED
 SUBJECT TO THE CONDITIONS OF THIS OFFICE LETTER.
 No. 2/1615/196 Date 9/96
 FOR MEMBER SECRETARY
 MADRAS METROPOLITAN
 DEVELOPMENT AUTHORITY
 MADRAS - 600 008.

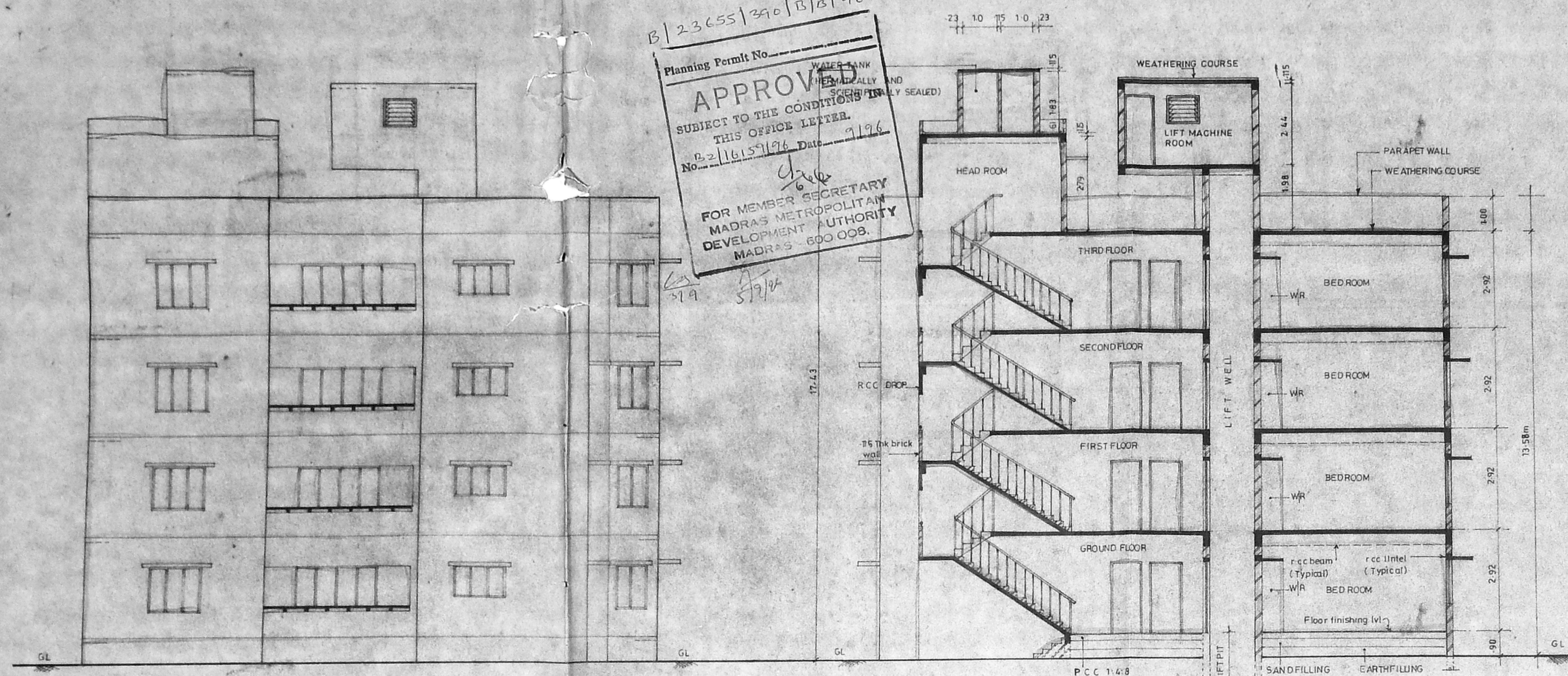

FRONT ELEVATION

SECTION A A

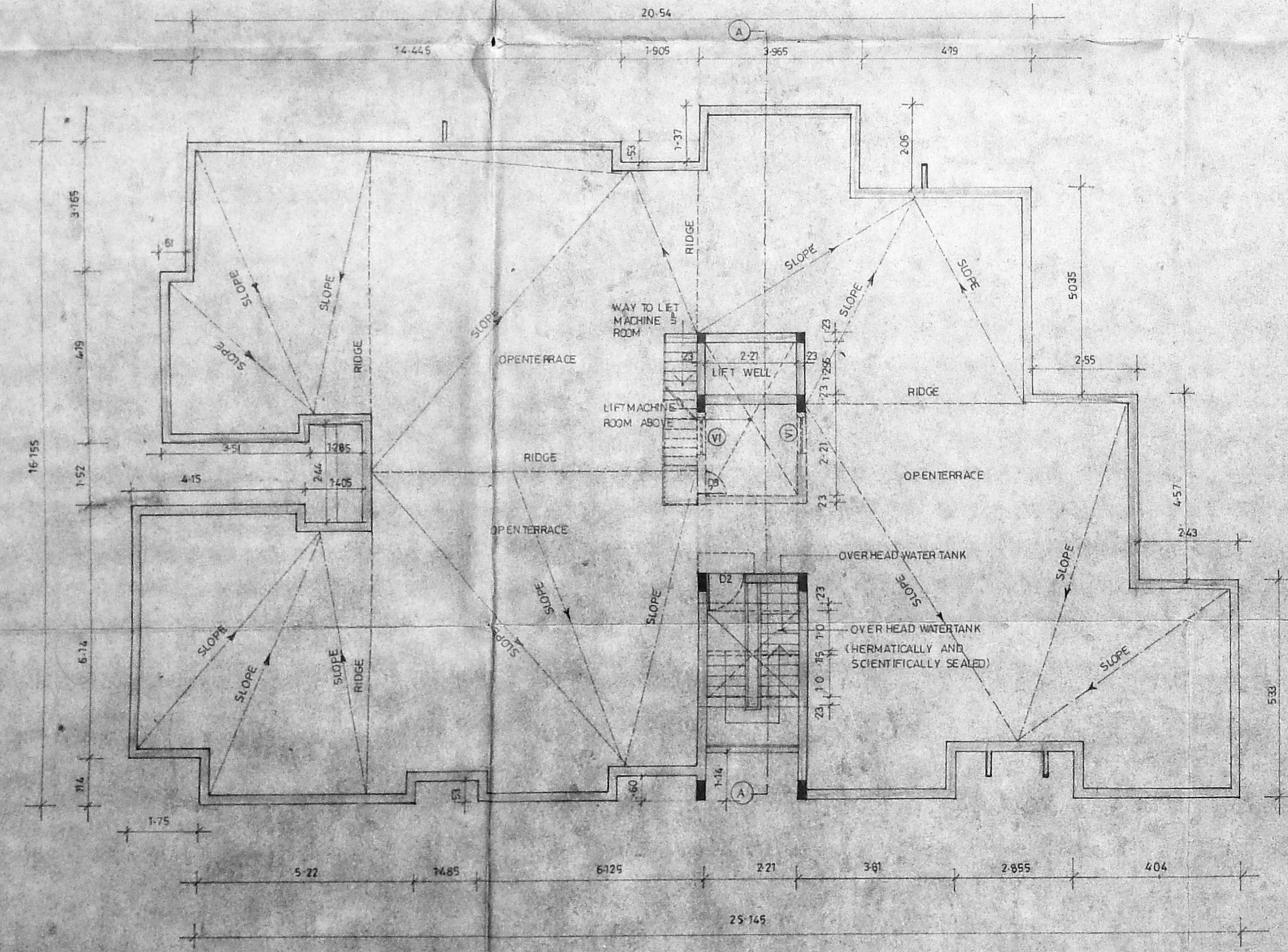

TERRACE FLOOR PLAN